

# factory certificate



product: c-clamps  
to connect equal and different conductors

surface: - tin plated: 3 - 5  $\mu\text{m}$   
- copper non-plated upon request

art-number: K 392001 – K 392019

material: Cu-ETP acc. to EN 13600

information: RoHS-conform (EU-Direktive 2002/95/EC)

Eisenacher  
quality management



### C-clamps

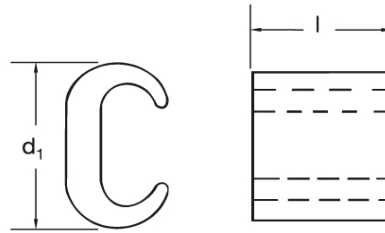

round stranded conductor		round solid conductor		art-number	dimensions		~kg 1000 St.	VE
main	junction	main	junction		d1	l		
2,5 - 4,0	2,5 - 4,0	2,5 - 4,0	2,5 - 4,0	K 392001	10	8	1,85	100
6,0 - 10,0	4,0 - 6,0	10,0	4,0 - 10,0	K 392002	12	12	4,60	100
10,0 - 16,0	4,0 - 10,0	16,0	4,0 - 10,0	K 392003	19	17	20,00	100
16,0	16,0	25,0	25,0	K 392004	16	15	9,90	100
16,0 - 25,0	4,0 - 10,0	25,0	4,0 - 10,0	K 392005	19	17	19,00	100
16,0 - 25,0	16,0 - 25,0	25,0 - 35,0	16,0 - 35,0	K 392006	20	17	17,50	100
25,0	25,0	35,0	35,0	K 392007	20	16	17,50	100
35,0	4,0 - 25,0	50,0	4,0 - 25,0	K 392008	25	23	44,00	100
35,0	16,0 - 35,0	50,0	25,0 - 50,0	K 392009	27	23	42,00	100
35,0	35,0	50,0	50,0	K 392010	26	22	34,50	100
50,0	50,0			K 392011	28	23	49,00	100
50,0 - 70,0	4,0 - 35,0			K 392012	34	28	107,00	50
70,0	70,0			K 392013	34	28	97,00	50
95,0	16,0 - 35,0			K 392014	41	30	150,00	50
95,0	35,0 - 70,0			K 392015	41	30	140,00	50
95,0	95,0			K 392016	41	30	120,00	50
120,0	35,0 - 120,0			K 392017	45	30	130,00	25
150,0	70,0 - 150,0			K 392018	53	35	220,00	25
185,0	95,0 - 185,0			K 392019	60	40	330,00	10